

Proposed Front Elevation E1

scale 1:100

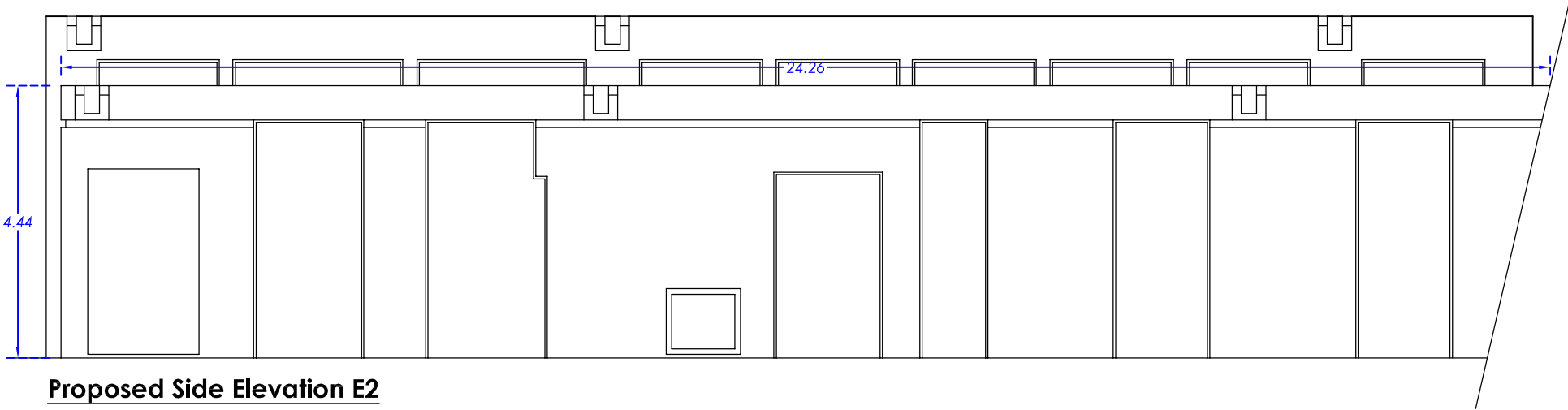

Proposed Side Elevation E2

scale 1:100

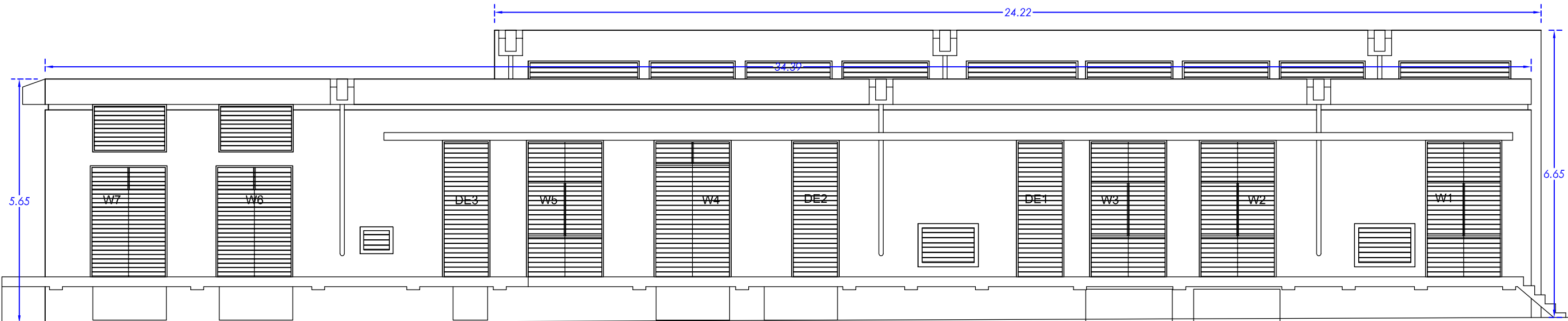

Proposed Side Elevation E3

scale 1:100

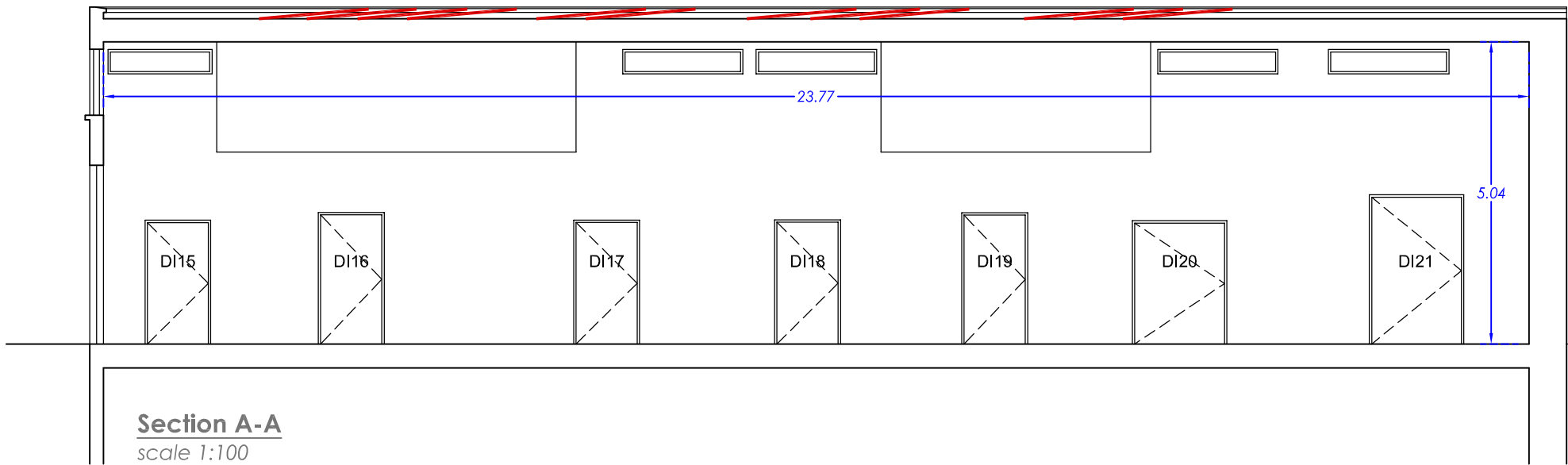

Section A-A

scale 1:100

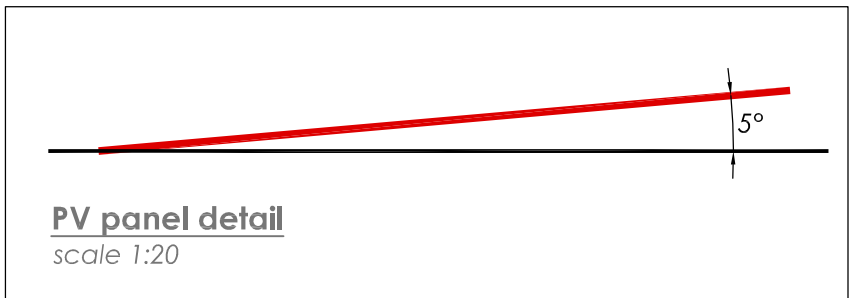

PV panel detail

scale 1:20



Section B-B

scale 1:100

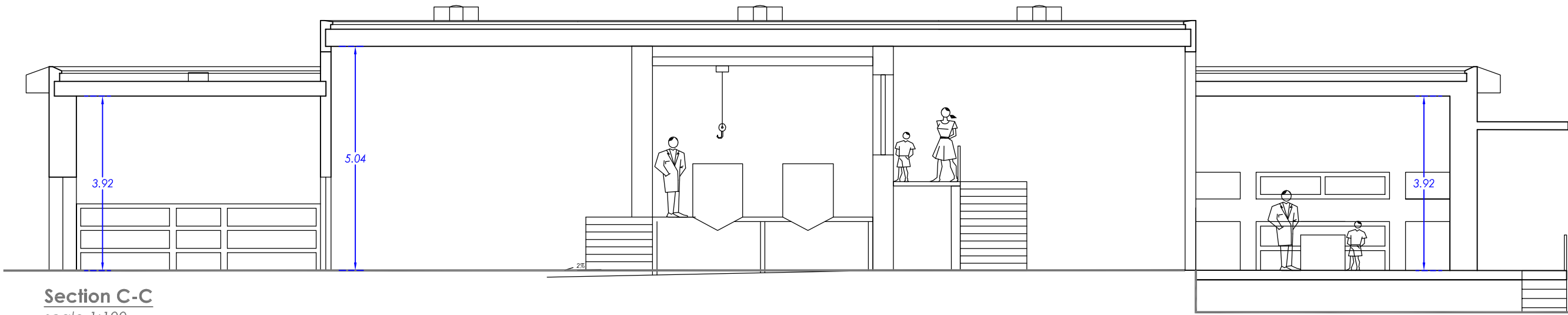

Section C-C

scale 1:100

Note: Apertures are to be Louvered gray aluminum as for phase 1
PV panels are to be angled 5 degrees from the horizontal plane

Dr. Spec. Ruben Paul Borg

B.E.&A.(Hons.)(Melit.), Spec.Struct.Eng.(Milan), Ph.D.(Sheffield)
Eur.Ing., C.Eng, MICE, C.Env., MIED, MICT, MCS, MASCE, A.&C.E

Address:
25, TRIQ LUIGI BILLION,
PEMBROKE PBK-1372

Tel:
+356 21375245
E-Mail
ruben.p.borg@gmail.com

Mob:
+356 79055680

Project:
Proposed Internal Alterations
Xrobb I-Ghagin Nature Park

Project Ref. No.:
07.2015

Date:
10-10-2016

Drawing Title:
Block A - Sections & Elevations

Drawn By:
MM

Checked By:
RPB

Scale:
1:100
on A2

Dwg. No.:
P 05