

- Notes:**
1. This drawing is to be read in conjunction with the other Architectural, Structural and Services drawings.
  2. Do not scale off this drawing.
  3. All dimensions are in metres
  4. Unless otherwise specified, cover to all reinforcement above DPC level to be 30mm
  5. Concrete grade to be C45/55, XS1, unless otherwise indicated.
  6. Steel marked T to be high yield, minimum strength 460 MPa.
  7. All laps to 40x bar diameter

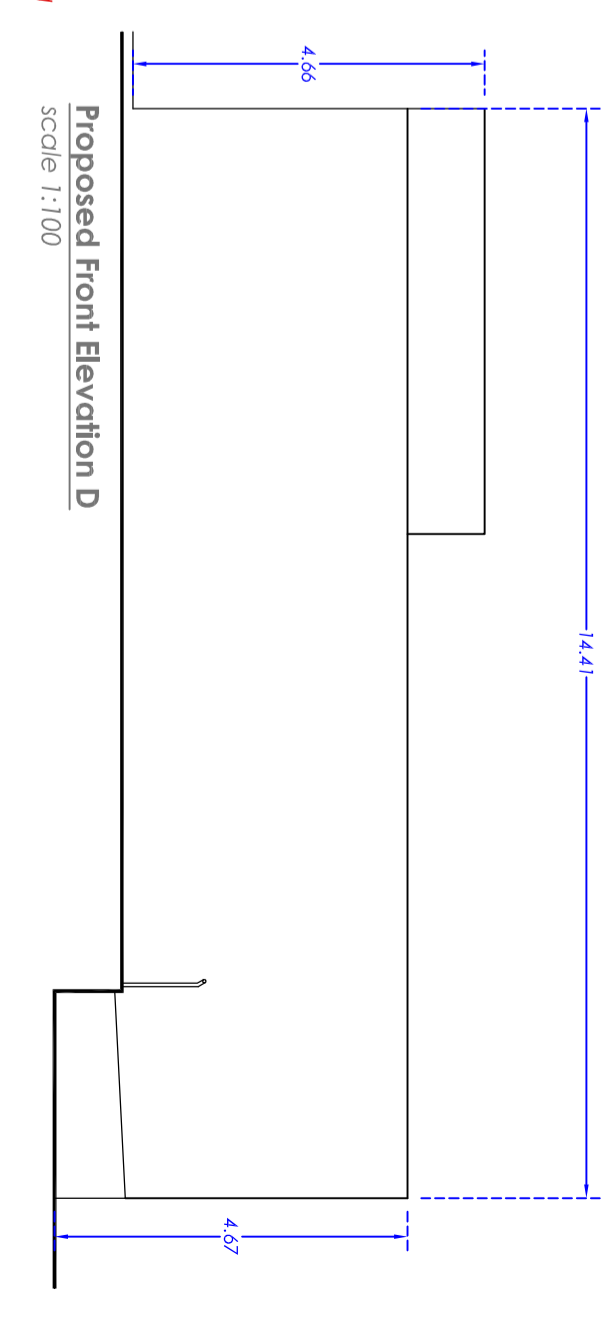
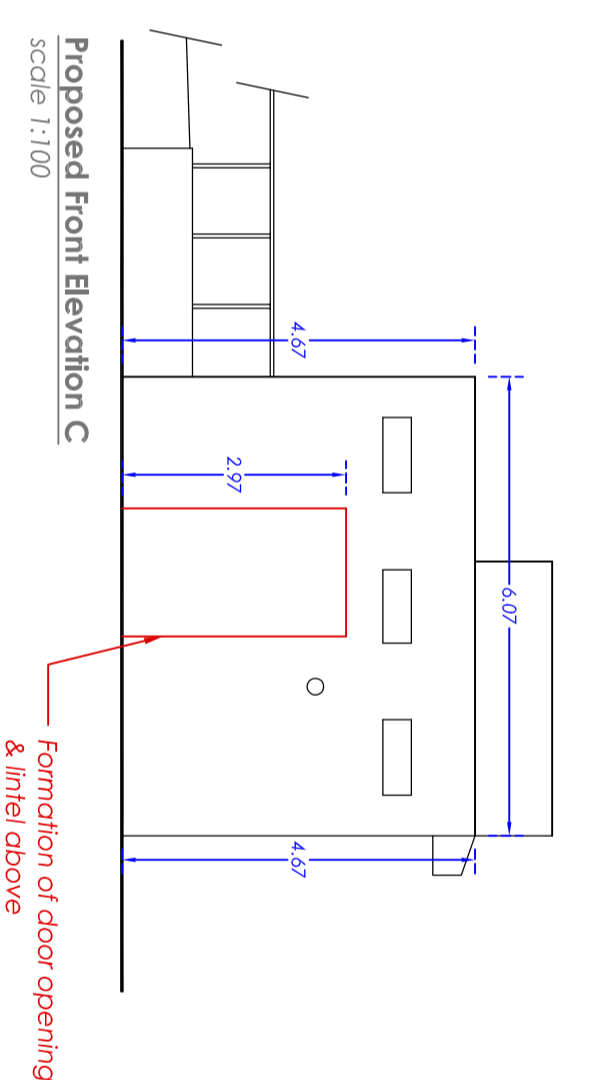
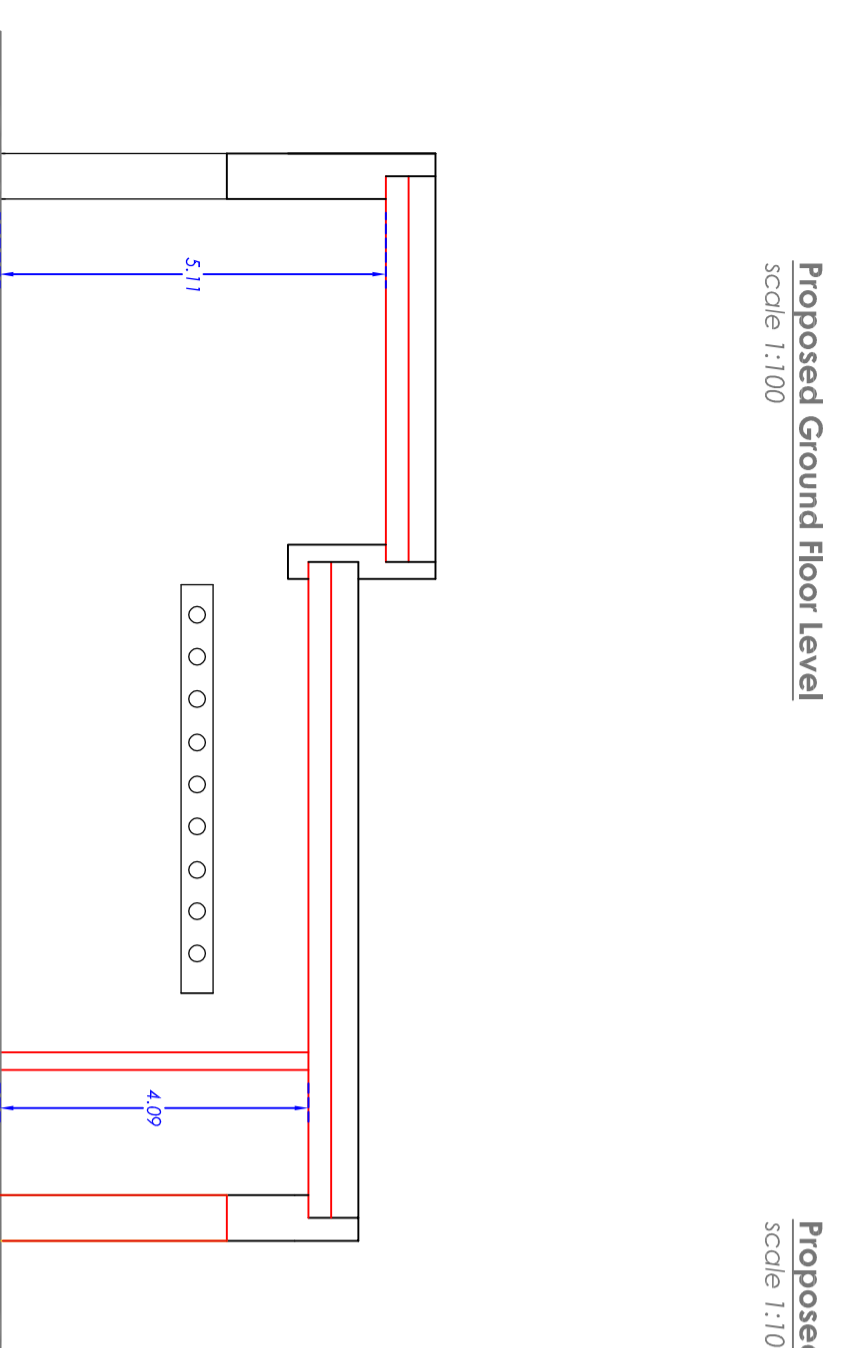
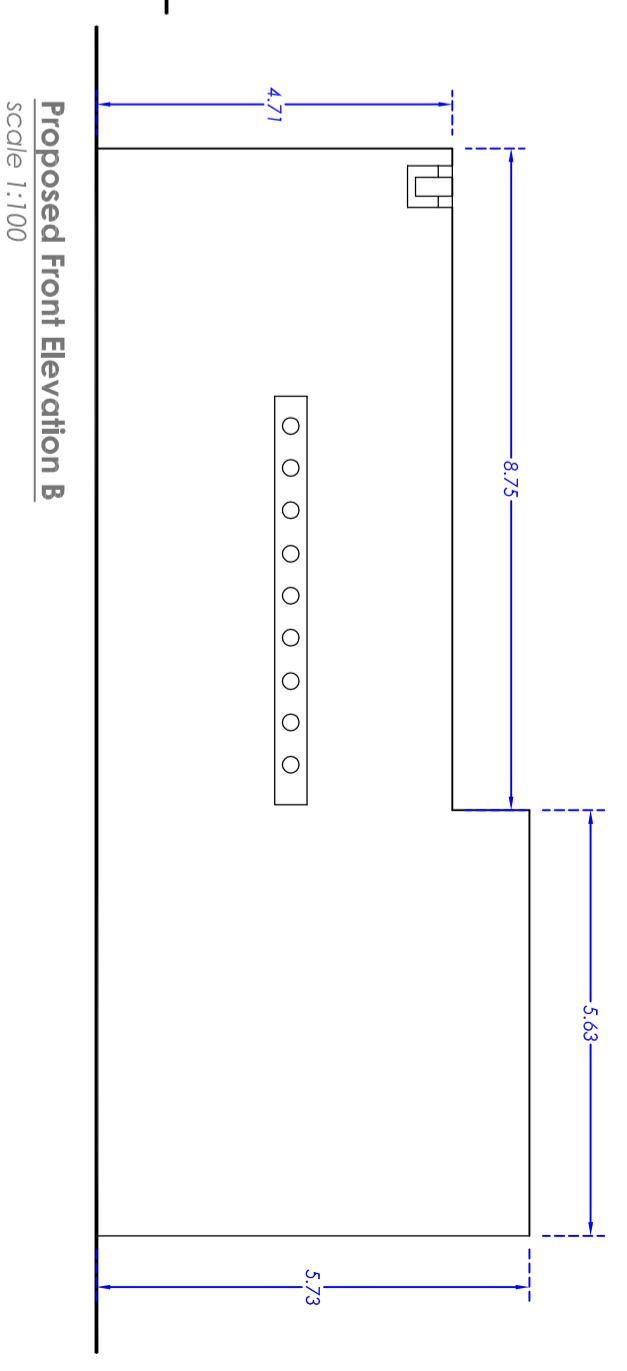
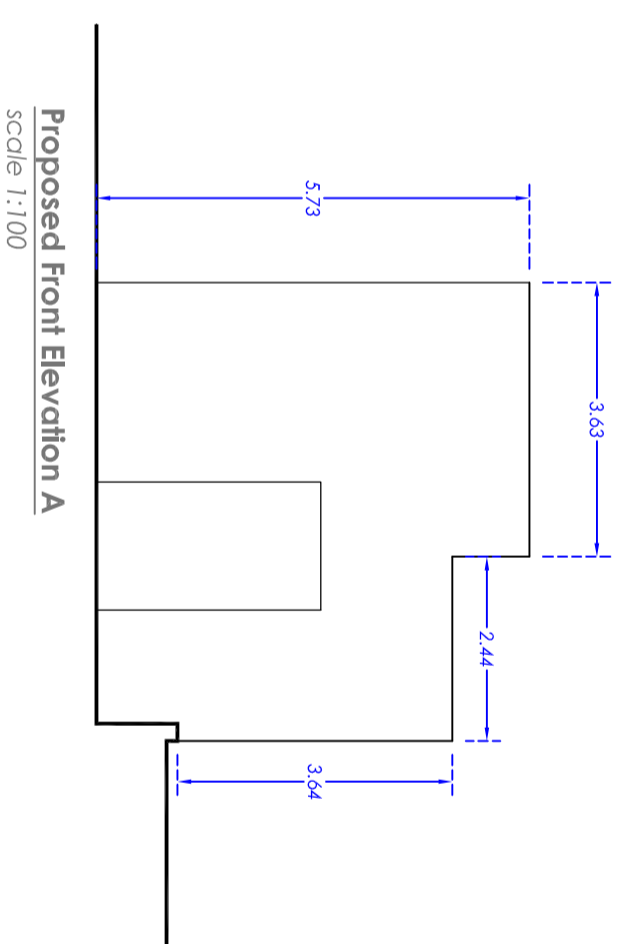
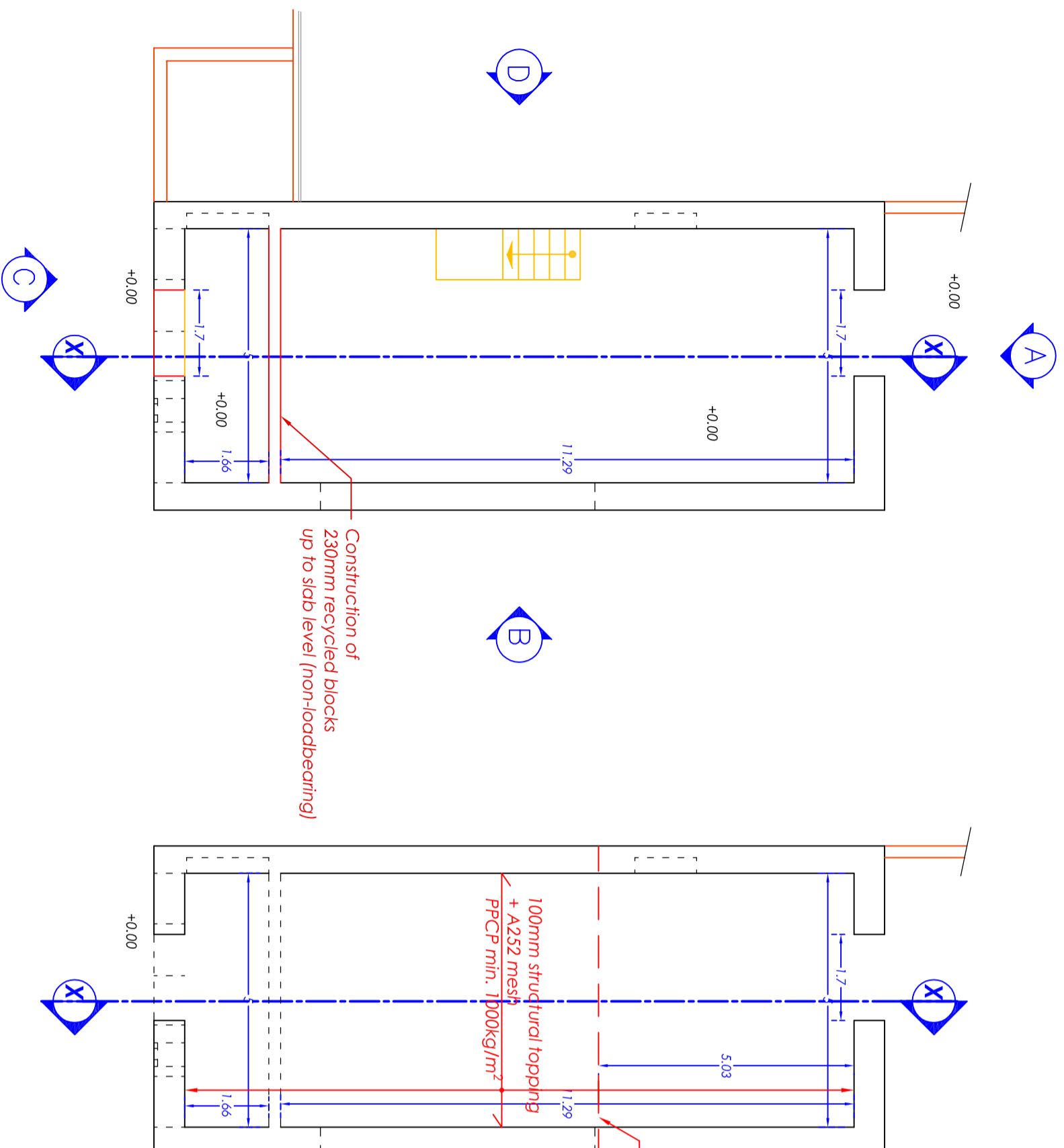
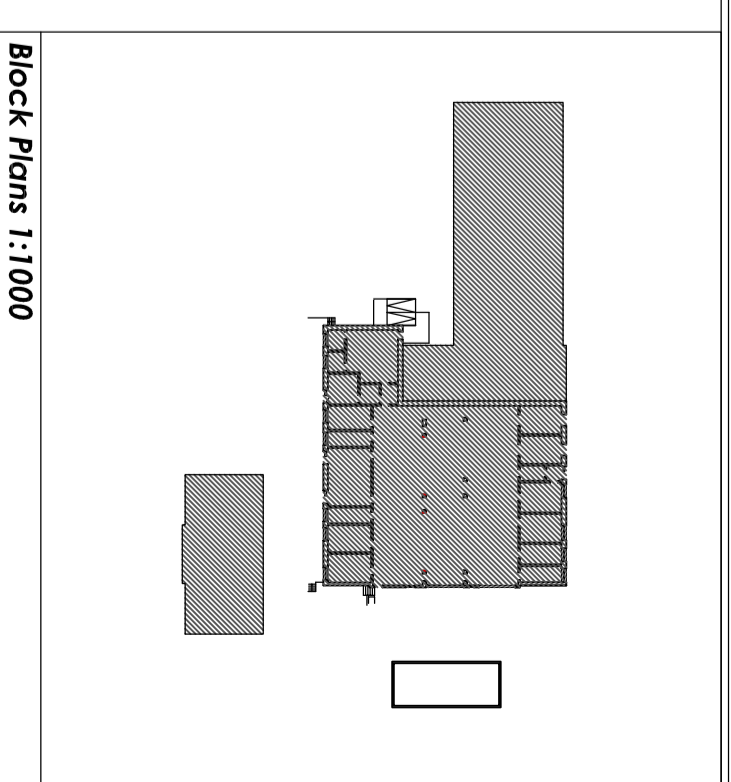

**Prof. Perit Ruben Paul Borg**  
B.E.&A.(Hons.)(Mellit.), Spec.Struct.Eng.(Milan), Ph.D.(Sheffield)  
Eur.Eng., C.Eng, MICE, C.Env., MED, MICT, MCS, MASCE, A.&C.E

Address:  
25, TRIO LUGI BILLION,  
PEMBROKE PARK-1372  
Tel: +356 21375245  
E-Mail: ruben.p.borg@gmail.com

Mob: +356 79055680

Project:  
**Proposed Internal Alterations  
Xrobb I-Ghagin Nature Park**

Drawing Title:  
**Block B - Plans, Section & Elevation**

Project Ref. No.: **07.2015** Date: **20-12-2019**

Drawn By: **OB** Checked By: **RPB** Scale: **1:100 on A2**

Dwg. No.: **D05**