

Block Plans 1:1000

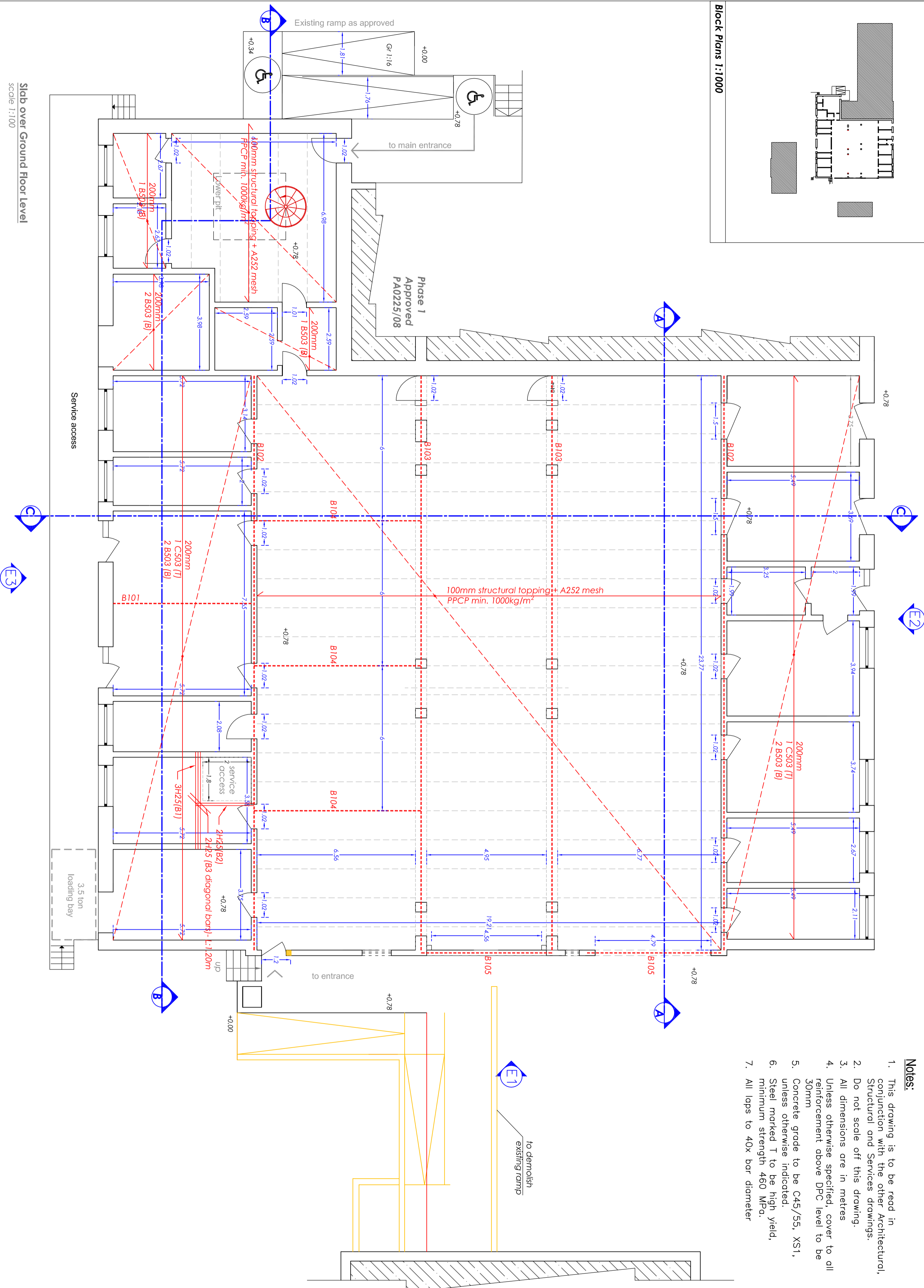

Slab over Ground Floor Level
scale 1:100

- Notes:**
1. This drawing is to be read in conjunction with the other Architectural, Structural and Services drawings.
 2. Do not scale off this drawing.
 3. All dimensions are in metres
 4. Unless otherwise specified, cover to all reinforcement above DPC level to be 30mm
 5. Concrete grade to be C45/55, XS1, unless otherwise indicated.
 6. Steel marked T to be high yield, minimum strength 460 MPa.
 7. All laps to 40x bar diameter

Prof. Perit Ruben Paul Borg
 B.E.&A.(Hons.)(Melit.), Spec.Struct.Eng.(Milan), Ph.D.(Sheffield)
 Eur.Ing., C.Eng, MICE, C.Env., MIED, MICT, MCS, MASCE, A.&C.E

Address:
 25, TRIQ LUIGI BILLION,
 PEMBROKE PBK-1372
 Tel: +356 21375245
 E-Mail: ruben.p.borg@gmail.com
 Mob: +356 79055680

Project:
**Proposed Internal Alterations
 Xrobb I-Ghagin Nature Park**
 Project Ref. No.: 07.2015
 Date: 20-12-2019

Drawing Title:
Block A - Slab over Ground floor
 Drawn By: OB
 Checked By: RPB
 Scale: 1:100 on A2
 Dwg. No.: D 02